STANDARD DEPARTURE CHART-INSTRUMENT (SID) - ICAO

AD ELEV 171 FT

DUBAI / AL MAKTOUM INTL

RNAV 1 SID RWY 12

ANVIX 6J, DAVMO 5J, EMERU 3J, KUTLI 4J, MIROT 4J, NABIX 4J, NOLSU 3J, RIDAP 4J, SENPA 4J

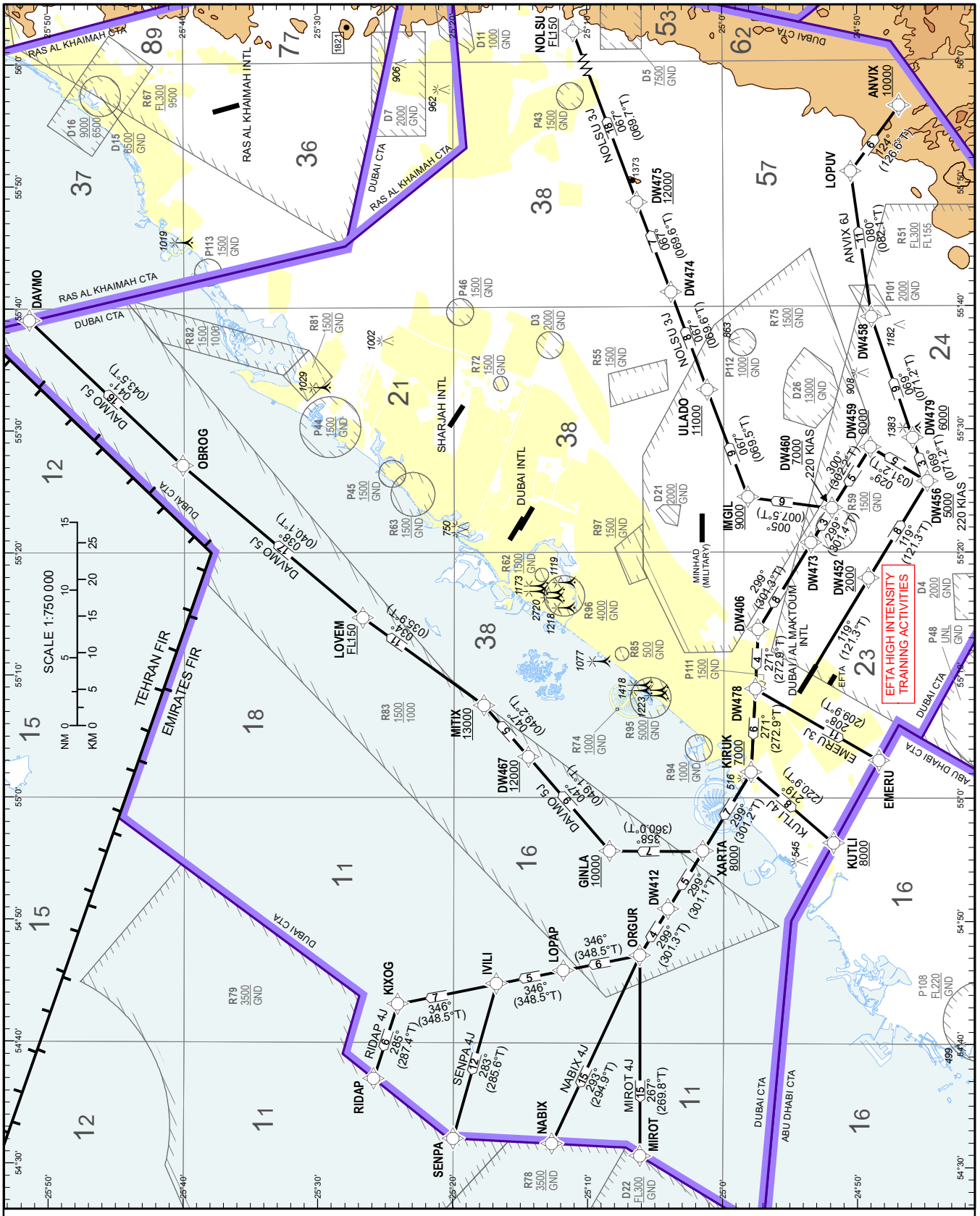

AL MAKTOUM INTL	126.475	DEP
AL MAKTOUM RDR	124.025	PRI
DUBAI DEP N	124.675	PRI
DUBAI DEP S	121.025	PRI
AL MAKTOUM TWR	118.625	PRI
AL MAKTOUM GND	118.375	PRI

FOR ROUTE DESCRIPTION SEE OMDW AD 2.22

TRANSITION ALTITUDE 13000 FT

VAR 2°E-2024

DIST IN NM
BRG IN MAG (°T)
ELEV, ALT, HGT IN FEET
SPEEDS ARE MAXIMUM
Refer ENR 5.1 for vertical limits details

Contour Legend 6000 5000 4000 3000 2000 1000

NOTES

Do not climb above ATC cleared level.

RESTRICTIONS

- RNAV 1 (GNSS) REQUIRED
- MAX 250 KIAS below 10000 FT
- 25° angle of bank or rate of 3° per second required on all turns
- MNM (ATC) required climb gradient 5.0% to 8000 FT (300 FT per NM)
- ATC instructions must be followed immediately.

CAUTION: INDEPENDENT HIGH INTENSITY CIRCUIT TRAINING TRAFFIC SOUTH OF THE AIRFIELD

CHANGES: Added QTE. Removed R71. Editorial.