DISTANCES AND ELEVATIONS IN METRES
ELEVATIONS ARE AMSL
BEARINGS ARE MAGNETC

AERODROME OBSTACLE CHART - ICAO
Type A - Operating Limitations

FUJAIRAH / International
United Arab Emirates
RWY 29

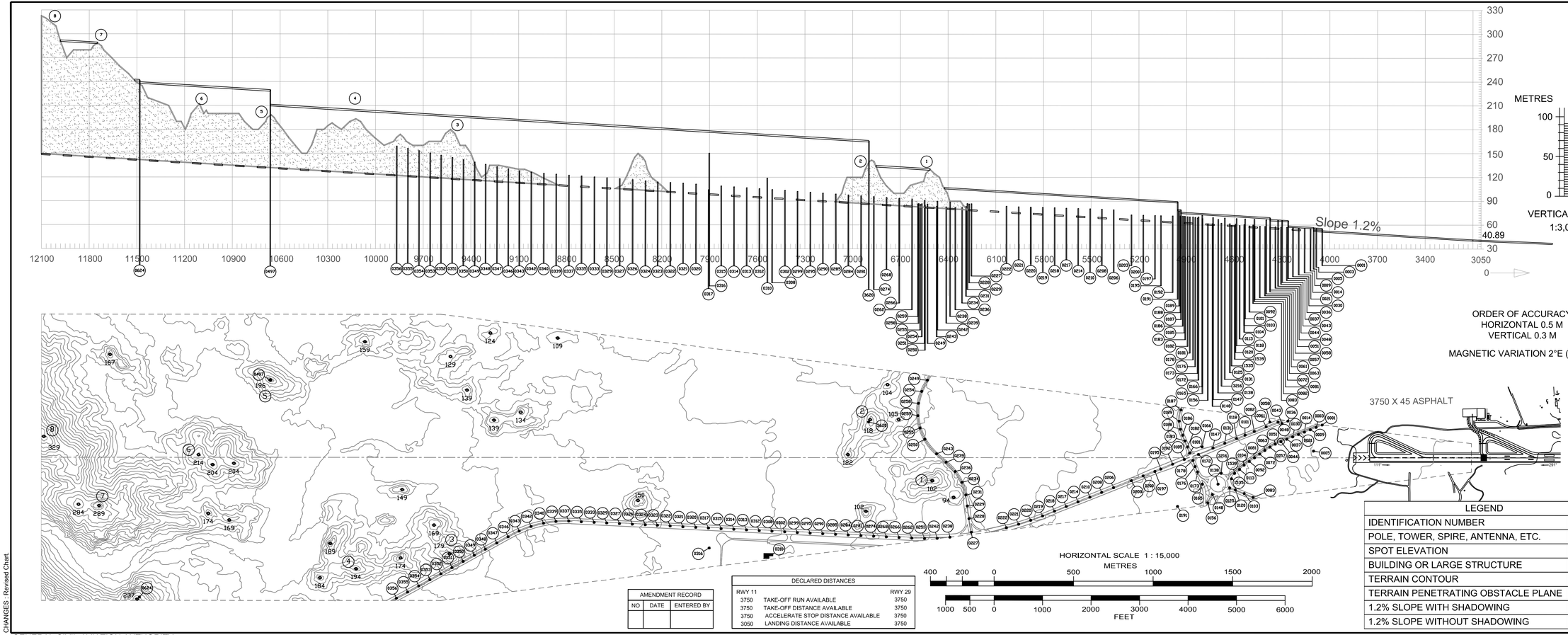

AMENDMENT RECORD		
NO	DATE	ENTERED BY

DECLARED DISTANCES		
RWY 11		RWY 29
3750	TAKE-OFF RUN AVAILABLE	3750
3750	TAKE-OFF DISTANCE AVAILABLE	3750
3750	ACCELERATE STOP DISTANCE AVAILABLE	3750
3050	LANDING DISTANCE AVAILABLE	3750

NR	DESCRIPTION	LATITUDE	LONGITUDE	ELEV
0001	Lamp Pole	252718.627N	056*18.025E	55.48
0003	Lamp Pole	252718.538N	056*18.183E	55.34
0005	Antenna	252718.523N	056*18.412E	56.40
0009	Lamp Pole	252718.845N	056*18.412E	55.68
0014	Lamp Pole	252718.954N	056*18.615E	55.62
0021	Lamp Pole	252718.869N	056*18.737E	55.59
0030	Lamp Pole	252718.811N	056*18.917E	55.54
0036	Lamp Pole	252720.254N	056*18.918E	65.03
0037	Lamp Pole	252720.254N	056*18.918E	65.03
0043	Lamp Pole	252720.227N	056*19.023E	65.02
0044	Lamp Pole	252718.689N	056*18.926E	57.28
0048	Lamp Pole	252720.150N	056*18.909E	65.08
0051	Lamp Pole	252718.546N	056*18.951E	57.57
0058	Lamp Pole	252721.422N	056*18.977E	68.72
0057	Lamp Pole	252718.703N	056*18.965E	58.29
0061	Lamp Pole	252720.804N	056*18.990E	65.74
0063	Lamp Pole	252718.472N	056*18.984E	58.43
0064	Lamp Pole	252718.472N	056*18.984E	58.43
0065	Lamp Pole	252718.358N	056*18.991E	58.85
0067	Lamp Pole	252720.839N	056*19.013E	67.37
0069	Lamp Pole	252708.510N	056*17.757E	60.47
0070	Lamp Pole	252713.655N	056*18.000E	59.57
0121	Lamp Pole	252720.819N	056*18.356E	67.80
0103	Lamp Pole	252709.950N	056*17.755E	60.09
0108	Lamp Pole	252713.100N	056*17.935E	59.77
0113	Lamp Pole	252714.852N	056*17.971E	59.49
0114	Lamp Pole	252714.852N	056*17.971E	59.49
0120	Lamp Pole	252717.899N	056*18.112E	61.25
0120	Lamp Pole	252714.481N	056*18.056E	59.67
0122	Lamp Pole	252713.121N	056*17.973E	59.73
0125	Lamp Pole	252712.074N	056*17.931E	61.61
0131	Lamp Pole	252720.933N	056*18.454E	68.08
0135	Lamp Pole	252715.300N	056*18.132E	62.52
0139	Lamp Pole	252713.744N	056*18.035E	61.19
0147	Lamp Pole	252720.996N	056*18.530E	65.58
0148	Lamp Pole	252712.801N	056*18.031E	61.19
0156	Lamp Pole	252711.027N	056*17.969E	61.19
0160	Lamp Pole	252710.027N	056*17.907E	61.19
0166	Warning Board	252722.033N	056*18.613E	72.45
0172	Lamp Pole	252720.093N	056*18.706E	70.39
0173	Lamp Pole	252717.000N	056*18.553E	69.53
0176	Lamp Pole	252718.956N	056*18.388E	69.71
0178	Lamp Pole	252720.106N	056*18.455E	70.27
0181	Lamp Pole	252721.843N	056*18.541E	70.28
0182	Lamp Pole	252721.164N	056*18.491E	70.53
0183	Lamp Pole	252724.439N	056*18.663E	70.50
0184	Lamp Pole	252723.439N	056*18.607E	70.50
0186	Lamp Pole	252718.143N	056*18.402E	69.57
0187	Lamp Pole	252718.477N	056*18.251E	76.58
0188	Lamp Pole	252727.022N	056*18.748E	73.58
0189	Lamp Pole	252718.686N	056*18.384E	78.57
0190	Lamp Pole	252721.821N	056*18.513E	69.72
0192	Lamp Pole	252721.064N	056*18.478E	71.52
0195	Lamp Pole	252721.050N	056*18.478E	71.52
0197	Lamp Pole	252721.060N	056*18.608E	72.11
0198	Lamp Pole	252721.060N	056*18.608E	72.11
0199	Lamp Pole	252721.120N	056*18.638E	72.45
0206	Lamp Pole	252721.117N	056*18.641E	75.56
0207	Lamp Pole	252721.012N	056*18.718E	75.58
0210	Lamp Pole	252721.050N	056*18.723E	80.35
0214	Lamp Pole	252721.350N	056*18.906E	80.86
0217	Lamp Pole	252721.130N	056*18.20E	81.05
0218	Lamp Pole	252721.000N	056*18.925E	81.05
0219	Lamp Pole	252721.380N	056*18.932E	83.13
0221	Lamp Pole	252721.380N	056*18.932E	83.13
0222	Lamp Pole	252721.380N	056*18.932E	83.13
0227	Lamp Pole	252720.061N	056*18.858E	80.40
0228	Lamp Pole	252718.614N	056*18.656E	86.49
0229	Lamp Pole	252718.432N	056*18.667E	87.73
0231	Lamp Pole	252721.330N	056*18.955E	83.41
0234	Lamp Pole	252723.550N	056*18.957E	82.09
0236	Lamp Pole	252738.001N	056*18.958E	83.15
0238	Lamp Pole	252725.000N	056*18.963E	83.15
0239	Lamp Pole	252726.073N	056*18.973E	82.34
0240	Lamp Pole	252726.073N	056*18.973E	82.34
0241	Lamp Pole	252724.407N	056*18.955E	83.13
0249	Lamp Pole	252716.037N	056*18.106E	86.05
0250	Lamp Pole	252716.020N	056*18.084E	85.99
0254	Lamp Pole	252726.311N	056*18.648E	81.15
0255	Lamp Pole	252719.371N	056*18.059E	88.23
0263	Lamp Pole	252747.580N	056*18.955E	89.31
0264	Lamp Pole	252752.160N	056*18.955E	91.13
0268	Lamp Pole	252750.003N	056*18.955E	90.73
0269	Lamp Pole	252749.000N	056*18.955E	90.73
0270	Lamp Pole	252748.000N	056*18.955E	90.73
0285	Lamp Pole	252728.338N	056*18.838E	94.67
0286	Lamp Pole	252728.338N	056*18.838E	94.67
9020	Mast	252757.070N	056*18.644E	95.36
0281	Lamp Pole	252731.001N	056*18.963E	98.33
0284	Lamp Pole	252732.918N	056*18.930E	97.83
0287	Lamp Pole	252737.722N	056*18.925E	100.17
0290	Lamp Pole	252738.157N	056*18.925E	100.17
0291	Lamp Pole	252738.157N	056*18.925E	100.17
0292	Lamp Pole	252737.841N	056*18.925E	100.26
0293	Lamp Pole	252738.453N	056*18.917E	103.16
0308	Lamp Pole	252740.267N	056*18.925E	104.63
0310	Building	252725.151N	056*18.618E	113.57
0312	Lamp Pole	252741.000N	056*18.925E	105.79
0313	Lamp Pole	252741.782N	056*18.925E	106.52
0314	Lamp Pole	252742.000N	056*18.925E	106.52
0315	Lamp Pole	252743.089N	056*18.904E	109.16
0316	Lamp Pole	252743.089N	056*18.904E	109.16
0317	Kiosk	252744.000N	056*18.925E	109.81
0320	Lamp Pole	252746.210N	056*18.919E	111.40
0321	Lamp Pole	252747.531N	056*18.958E	112.67
0322	Lamp Pole	252748.477N	056*18.904E	113.44
0323	Lamp Pole	252749.000N	056*18.925E	113.44
0324	Lamp Pole	252750.540N	056*18.949E	115.53
0325	Lamp Pole	252751.124N	056*18.734E	115.53
0327	Lamp Pole	252752.271N	056*18.913E	118.25
0328	Lamp Pole	252752.271N	056*18.913E	118.25
0332	Lamp Pole	252755.069N	056*18.881E	120.83
0333	Lamp Pole	252756.000N	056*18.925E	120.83
0334	Lamp Pole	252757.000N	056*18.925E	122.64
0339	Lamp Pole	252758.202N	056*18.906E	123.86
0340	Lamp Pole	252758.627N	056*18.925E	124.69
0342	Lamp Pole	252759.199N	056*18.925E	126.45
0343	Lamp Pole	252759.272N	056*18.925E	128.8
0345	Lamp Pole	252759.024N	056*18.919E	130.60
0346	Lamp Pole	252758.156N	056*18.925E	130.60
0348	Lamp Pole	252756.489N	056*18.913E	136.28
0349	Lamp Pole	252756.000N	056*18.925E	136.28
0350	Lamp Pole	252757.957N	056*18.938E	141.05
0351	Lamp Pole	252757.579N	056*18.925E	144.79
0352	Lamp Pole	252757.000N	056*18.925E	144.79
0353	Lamp Pole	252756.992N	056*18.918E	150.15
0354	Lamp Pole	252756.000N	056*18.925E	153.32
0355	Lamp Pole	252756.457N	056*18.548E	156.35
0356	Lamp Pole	252756.000N	056*18.925E	156.35
9017	Mast	252747.270N	056*18.443E	228.92
9018	Mast	252747.270N	056*18.443E	228.92
0357	Terrain Elevation	252738.53N	056*18.60E	102.5
0358	Terrain Elevation	252733.57N	056*18.64E	118.1
0359	Terrain Elevation	252800.20N	056*20E	118.1
0360	Terrain Elevation	252604.80N	056*18.45E	184.5
0361	Terrain Elevation	252647.14N	056*18.44E	185.1
0362	Terrain Elevation	252638.54N	056*18.42E	214.3
0363	Terrain Elevation	252636.70N	056*18.37E	252.1
0364	Terrain Elevation	252604.18N	056*18.51E	322.2